# KOHLE UND FUSSBALL - ENTWURF - M 500

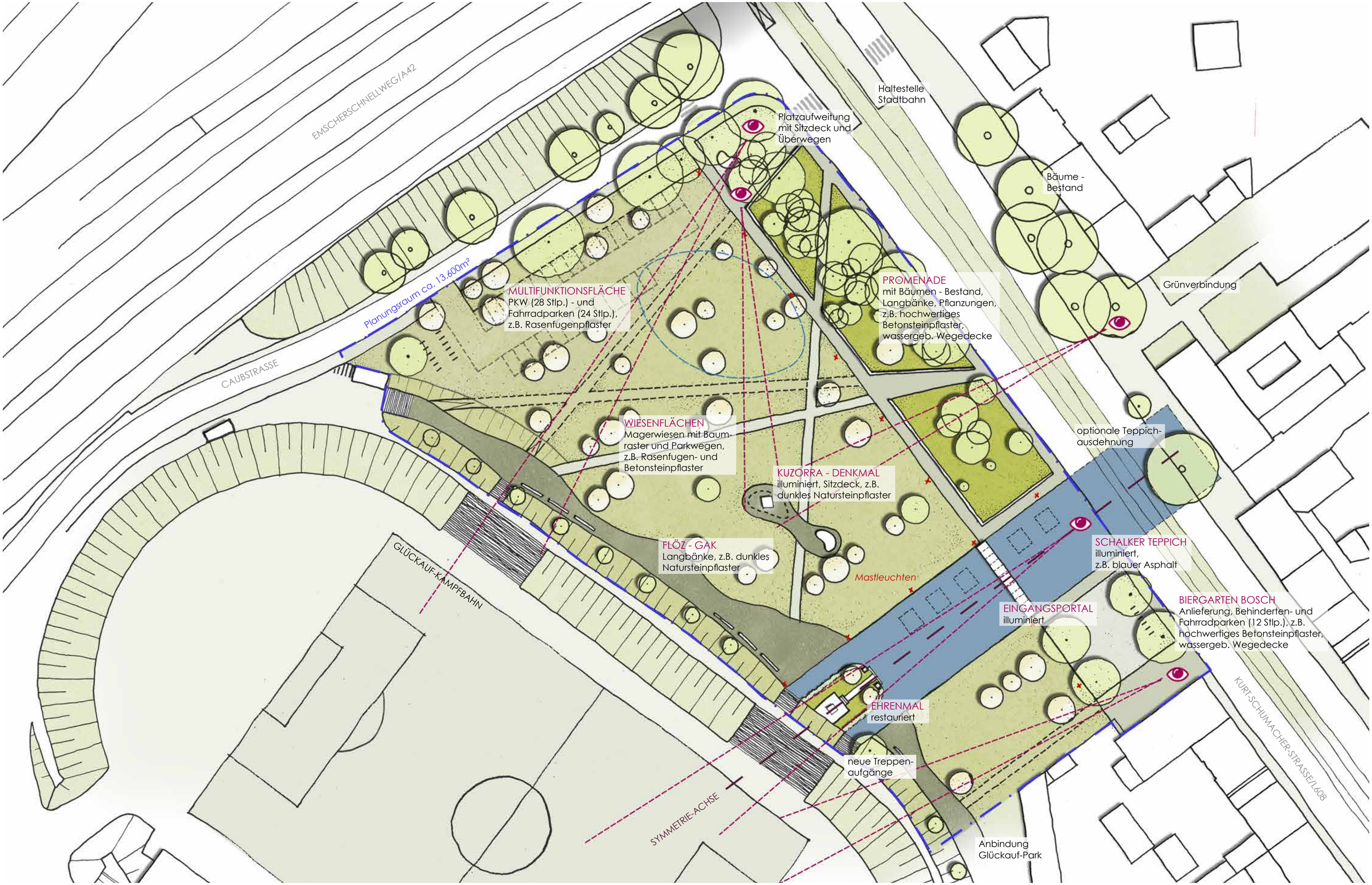




stadtraum Architektengruppe

dtp